

# PROCESSION OF THE NOBLES

E♭ BARITONE SAXOPHONE

NICHOLAS RIMSKY-KORSAKOV  
Arranged by JAY BOCOOK

Allegro Maestoso

11

12

*f*

20

*mf*

*f*

38

*p*

*mp*

50

8

E♭ BARITONE SAXOPHONE

58

66

78

92

100

108

116

# POP AND ROCK LEGENDS: ERIC CLAPTON

(Layla • Tears In Heaven • Sunshine Of Your Love)

E♭ BARITONE SAXOPHONE

Arranged by JAY BOCOOK

**Boldly**

**13** Driving Rock "Layla"

**5**

**26**

**34**

**Gently**  
"Tears In Heaven"

**52**

**60**

24523070

LAYLA

Words and Music by Eric Clapton and Jim Gordon

Copyright © 1970 by Eric Patrick Clapton and Throat Music Ltd.

This Arrangement Copyright © 1993 by Eric Patrick Clapton and Throat Music Ltd.

All Rights for the U.S. Administered by Unichappell Music, Inc.

TEARS IN HEAVEN  
(From The Motion Picture "Rush")

SUNSHINE OF YOUR LOVE

E♭ BARITONE SAXOPHONE

70

78 Bs. Cl.

89 Primal Rock "Sushine Of Your Love"

97

105

113

121

# WALTZ No. 2

from Suite for Variety Stage Orchestra

Baritone Saxophone in E $\flat$

Dmitri Shostakovich

Arr. by James Curnow

**Allegretto poco moderato**  $\text{♩} = 58$ ;  $\text{♩} = 174$

Bs. Cl.

**A**

**B**

**C** Play **D**

**E** **F**

**G**

**H**

**I**

**J** **K** *rall.* *a tempo*

© 1956 G. Schirmer, Inc. (ASCAP)

This arrangement © 2010 G. Schirmer, Inc. (ASCAP)

International Copyright Secured. Rights Reserved.

Warning: Unauthorized reproduction of this publication is prohibited by Federal Law and subject to criminal prosecution.

97 L

108 M

119 N O

130 P

142 *rall.* *a tempo* Q Bs. Cl. *p*

153 R

163 S Play T *p* *mf*

173 *rall.*

184 U *a tempo* V *f*

197 W X

209

# WHAT A WONDERFUL WORLD

E♭ BARITONE SAXOPHONE

Words and Music by GEORGE DAVID WEISS and BOB THIELE  
Arranged by VICTOR LOPEZ

Slowly

5

13

21

30

38

© 1967 RANGE ROAD MUSIC INC. and QUARTET MUSIC INC.  
© Renewed 1995 by GEORGE DAVID WEISS and BOB THIELE  
Rights for GEORGE DAVID WEISS Assigned to ABILENE MUSIC, INC.  
Administered by THE SONGWRITERS GUILD OF AMERICA  
This Arrangement © 1999 ABILENE MUSIC, INC. and BOB THIELE  
All Rights Reserved including Public Performance for Profit

(From Walt Disney Pictures' "THE LION KING")

# THE LION KING

(A Medley including: Circle Of Life • I Just Can't Wait To Be King • Be Prepared • Hakuna Matata • Can You Feel The Love Tonight • King Of Pride Rock)

E♭ BARITONE SAXOPHONE

Arranged by JOHN HIGGINS

Maestoso

10 Moderate African Beat

14 "Circle Of Life"

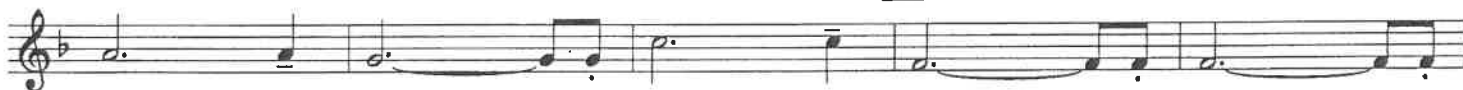

22

30

38

44

52 Two-Beat Swing (♩ = ♩<sup>3</sup>) "I Just Can't Wait To Be King"

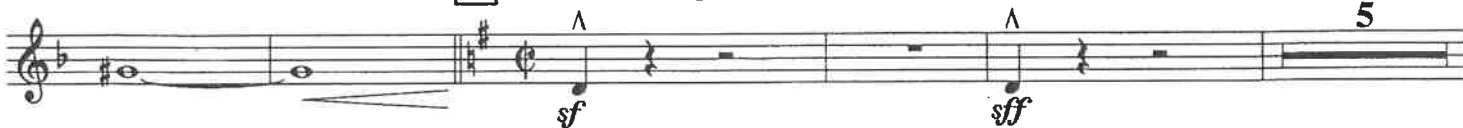

20523032

CIRCLE OF LIFE • I JUST CAN'T WAIT TO BE KING • BE PREPARED •  
HAKUNA MATATA • CAN YOU FEEL THE LOVE TONIGHT  
(From Walt Disney Pictures' "THE LION KING")  
Music by ELTON JOHN Lyrics by TIM RICE  
© 1994 Wonderland Music Company, Inc.  
This arrangement © 1994 Wonderland Music Company, Inc.  
International Copyright Secured All Rights Reserved

KING OF PRIDE ROCK  
(From Walt Disney Pictures' "THE LION KING")  
Music by HANS ZIMMER  
© 1994 Wonderland Music Company, Inc.  
This arrangement © 1994 Wonderland Music Company, Inc.  
International Copyright Secured All Rights Reserved

E♭ BARITONE SAXOPHONE

64 2

*fp* *fp*

*mf* 2

72 2 2

80 *f*

*ff*

90 8 98 *f*

106 *ff* *rit.* 110 Mysterious *p*

114 Urgently "Be Prepared" *p*

*mp*

122 3 3

E♭ BARITONE SAXOPHONE

mp sf sf mp

130

138

sf ff molto rit. sf p

148 Freely "Hakuna Matata"

poco accel. accel.

Dixieland Shuffle (♩ =  $\overset{\frown}{\underset{\frown}{\text{J}}^3 \text{J}} \text{J}$ )

156

166

sf

174

184 Gently

molto rit.

E♭ BARITONE SAXOPHONE

188 "Can You Feel The Love Tonight"

2  
*pp* *mp*

197

*mf*

2

205

*ff* *mp*

212 Presto

*rall.* *cresc. poco a poco*

218 From "King Of Pride Rock"

*ff*

226

1. 2.

238 Grandioso

*ff* *ff*

*rall.* *pp* *fff*

# The Police Academy March

Arranged by Frank Bernaerts

♩ = 122

8 8 10

30

39

47

58

*cresc.* *ff*

70

78

87

Proudly

*mf*

93

♩ = 96

*mp*

109

121

*Tempo Primo* ♩ = 122

7

141

*fff*

# William Tell Overture

## Finale

G. Rossini  
Arr. by Robert Longfield

♭ BARITONE SAXOPHONE

Allegro vivace [19]

112-3001-00

18 *pp*

27 *ff* *pp*

*ff*

35 %

35 *ff*

1 2

44 52

44 52 *pp*

to Coda ⊕ 60

60 *ff* *pp*

*ff*

68

68 *ff* *tutta forza*

1 2 D.S. al Coda

1 2 *D.S. al Coda*

E $\flat$  BARITONE SAXOPHONE - p2

Coda
