

PROCESSION OF THE NOBLES

B \flat BASS CLARINET

NICHOLAS RIMSKY-KORSAKOV
Arranged by JAY BOCOOK

Allegro Maestoso

11

12

20

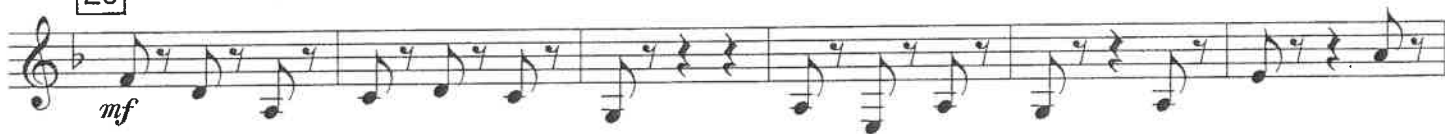

f

38

6

mp

50

8

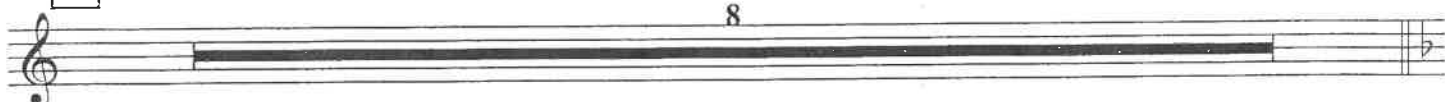

B \flat BASS CLARINET

58

66

78

92

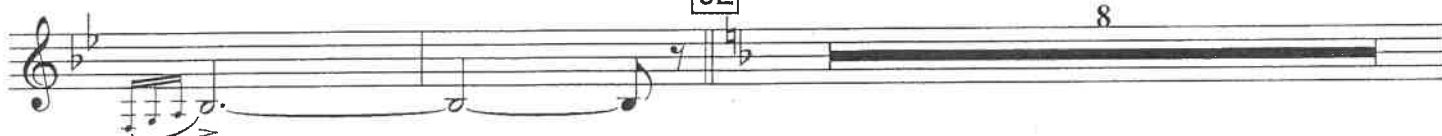

100

108

116

POP AND ROCK LEGENDS: ERIC CLAPTON

(Layla • Tears In Heaven • Sunshine Of Your Love)

B♭ BASS CLARINET

Arranged by JAY BOCOOK

Boldly

2

13 Driving Rock "Layla"

5

26

34

Gently
"Tears In Heaven"

52

60

24523070

LAYLA

Words and Music by Eric Clapton and Jim Gordon

Copyright © 1970 by Eric Patrick Clapton and Throat Music Ltd.

This Arrangement Copyright © 1993 by Eric Patrick Clapton and Throat Music Ltd.

All Rights for the U.S. Administered by Unichappell Music., Inc.

TEARS IN HEAVEN
(From The Motion Picture "Rush")

SUNSHINE OF YOUR LOVE

B♭ BASS CLARINET

70

78

89 Primal Rock
"Sushine Of Your Love"

97

105

113

121

WALTZ No. 2

from Suite for Variety Stage Orchestra

Bass Clarinet in B \flat

Dmitri Shostakovich

Arr. by James Curnow

Allegretto poco moderato

$\text{♩} = 58; \text{♪} = 174$

© 1956 G. Schirmer, Inc. (ASCAP)

This arrangement © 2010 G. Schirmer, Inc. (ASCAP)

International Copyright Secured. Rights Reserved.

Warning: Unauthorized reproduction of this publication is prohibited by Federal Law and subject to criminal prosecution.

97 L

108 M

119 N O

130 P

142 *rall. a tempo* Q

153 R

163 S T

173 *rall.*

184 U *a tempo* V

197 W X

209

WHAT A WONDERFUL WORLD

B \flat BASS CLARINET

Words and Music by **GEORGE DAVID WEISS** and **BOB THIELE**
Arranged by **VICTOR LOPEZ**

Slowly

© 1967 RANGE ROAD MUSIC INC. and QUARTET MUSIC INC.
© Renewed 1995 by GEORGE DAVID WEISS and BOB THIELE
Rights for GEORGE DAVID WEISS Assigned to ABILENE MUSIC, INC.
Administered by THE SONGWRITERS GUILD OF AMERICA
This Arrangement © 1999 ABILENE MUSIC, INC. and BOB THIELE
All Rights Reserved including Public Performance for Profit

(From Walt Disney Pictures' "THE LION KING")

THE LION KING

(A Medley including: Circle Of Life • I Just Can't Wait To Be King • Be Prepared • Hakuna Matata • Can You Feel The Love Tonight • King Of Pride Rock)

B \flat BASS CLARINET

Arranged by JOHN HIGGINS

Maestoso

10 Moderate African Beat

14 "Circle Of Life"

22

30

mp cresc. poco a poco

38

44

52 Two-Beat Swing (♩ = ♩³)

20523032

CIRCLE OF LIFE • I JUST CAN'T WAIT TO BE KING • BE PREPARED •
 HAKUNA MATATA • CAN YOU FEEL THE LOVE TONIGHT
 (From Walt Disney Pictures' "THE LION KING")
 Music by ELTON JOHN Lyrics by TIM RICE
 © 1994 Wonderland Music Company, Inc.
 This arrangement © 1994 Wonderland Music Company, Inc.
 International Copyright Secured All Rights Reserved

KING OF PRIDE ROCK
 (From Walt Disney Pictures' "THE LION KING")
 Music by HANS ZIMMER
 © 1994 Wonderland Music Company, Inc.
 This arrangement © 1994 Wonderland Music Company, Inc.
 International Copyright Secured All Rights Reserved

B \flat BASS CLARINET

"I Just Can't Wait To Be King"

110 Mysterious

114 Urgently "Be Prepared"

122

B \flat BASS CLARINET

130

138

148 Freely "Hakuna Matata"

Dixieland Shuffle (♩ = $\overset{\sim}{\underset{\sim}{\underset{\sim}{\text{J}}}}\text{J}$)

156

166

174

184 Gently

188 "Can You Feel The Love Tonight"

B^b BASS CLARINET

197

205

212 Presto

218 From "King Of Pride Rock"

226

238 Grandioso

The Police Academy March

Arranged by Frank Bernaerts

$\text{♩} = 122$

8 8 §

mp *cresc.*

23 2

31

39

47

58 *cresc.* *ff*

70

78 ⊕

87 Proudly $\text{♩} = 96$ 3 15 *mf*

109 *f*

121

122 *Tempo Primo* $\text{♩} = 122$ § ⊕

141 *fff*

William Tell Overture

Finale

G. Rossini
Arr. by Robert Longfield

B \flat BASS CLARINET

Allegro vivace

18

19

012-3001-00

pp

27

ff

pp

ff

35

ff

1 2

44

p

52

pp

to Coda

60

ff

68

ff *tutta forza*

1 2

D.S. al Coda

B \flat BASS CLARINET - p2

⊕ Coda
