

PROCESSION OF THE NOBLES

NICHOLAS RIMSKY-KÖRSAKOV
Arranged by JAY BOCOOK

BASSOON

Allegro Maestoso

7

f marc.

12

20

mf

f

38

p

mp

50

f marc.

58

66

BASSOON

78

92

100

108

116

POP AND ROCK LEGENDS: ERIC CLAPTON

(Layla • Tears In Heaven • Sunshine Of Your Love)

BASSOON

Arranged by JAY BOCOOK

Boldly

2

13 **Driving Rock**
"Layla"

26

34

Gently
"Tears In Heaven"

52

60

BASSOON

70 *f*

78 *mp*

mf *mp*

89 Primal Rock
"Sushine Of Your Love"

f

97

105

113

121 *mp*

mf

WALTZ No. 2

from Suite for Variety Stage Orchestra

Bassoon

Dmitri Shostakovich

Arr. by James Curnow

Allegretto poco moderato

$\text{♩} = 58; \text{♩} = 174$

21 **C**

29 **D**

38 **E**

47 **F**

56 **G**

65 **H**

74 **I**

84 **J**

93 *rall.* **K** *a tempo*

© 1956 G. Schirmer, Inc. (ASCAP)

This arrangement © 2010 G. Schirmer, Inc. (ASCAP)

International Copyright Secured. Rights Reserved.

Warning: Unauthorized reproduction of this publication is prohibited by Federal Law and subject to criminal prosecution.

102 L M

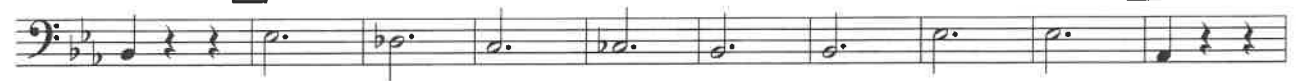

112 N

121 O

130 P

140 *rall. a tempo* Q 8

156 R 8 S

171 T

180 *rall. a tempo* U

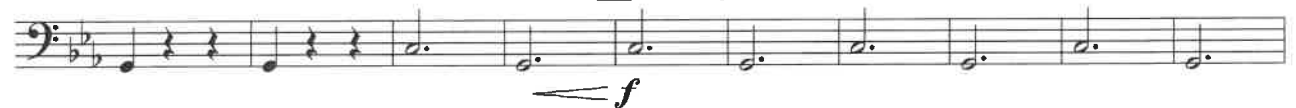

190 V W

201 X

211

(From Walt Disney Pictures' "THE LION KING")

THE LION KING

(A Medley including: Circle Of Life • I Just Can't Wait To Be King • Be Prepared • Hakuna Matata • Can You Feel The Love Tonight • King Of Pride Rock)

BASSOON

Arranged by JOHN HIGGINS

Maestoso

10 Moderate African Beat

14 "Circle Of Life"

22

mp cresc. poco a poco

30

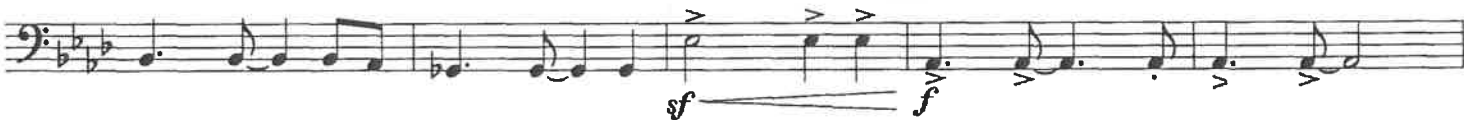

38

44

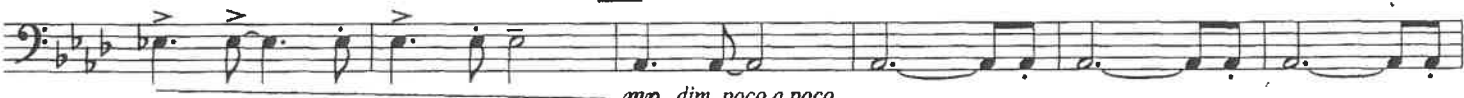

mp dim. poco a poco

52 Two-Beat Swing (♩ = ̇³̇)

Λ "I Just Can't Wait To Be King" Λ

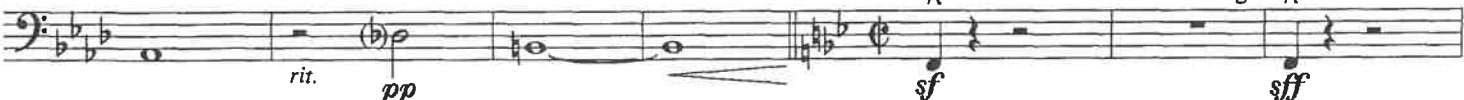

20523032

CIRCLE OF LIFE • I JUST CAN'T WAIT TO BE KING • BE PREPARED • HAKUNA MATATA • CAN YOU FEEL THE LOVE TONIGHT

(From Walt Disney Pictures' "THE LION KING")

Music by ELTON JOHN Lyrics by TIM RICE

© 1994 Wonderland Music Company, Inc.

This arrangement © 1994 Wonderland Music Company, Inc.

International Copyright Secured All Rights Reserved

KING OF PRIDE ROCK

(From Walt Disney Pictures' "THE LION KING")

Music by HANS ZIMMER

© 1994 Wonderland Music Company, Inc.

This arrangement © 1994 Wonderland Music Company, Inc.

International Copyright Secured All Rights Reserved

BASSOON

130 *mp* *sf* *sf* *mp*

f

138

sf *ff* *molto rit.*

148 Freely "Hakuna Matata"

sf *p* *poco accel.* *accel.*

Dixieland Shuffle (♩ = $\overset{\cdot}{\underset{\cdot}{\text{J}}}\overset{\cdot}{\underset{\cdot}{\text{J}}}\overset{\cdot}{\underset{\cdot}{\text{J}}}$)

2 10

166

mp

174

4 *f*

184 Gently

188 "Can You Feel The Love Tonight"

2 4 2 *molto rit.*

BASSOON

5
fp

64 8 72 8

80
mf *f*

ff

90
f

98

106
sf *rit.*

110 Mysterious *p* 114 Urgently "Be Prepared" *p*

122 4

BASSOON

197

205

212 Presto

218 From "King Of Pride Rock"

226

238 Grandioso

William Tell Overture

Finale

3ASSOON

G. Rossini
Arr. by Robert Longfield

Allegro vivace

012-3001-00

17

19

pp

ff

27

pp

35

ff

1 2

ff

44

p

p

52

pp

pp

to Coda

60

ff

pp

68

ff tutta forza

ff tutta forza

1 2

D.S. al Coda

D.S. al Coda

BASSOON - p2

⊕ Coda

