

PROCESSION OF THE NOBLES

NICHOLAS RIMSKY-KORSAKOV

Arranged by JAY BOCOOK

PICCOLO

Allegro Maestoso

11

12

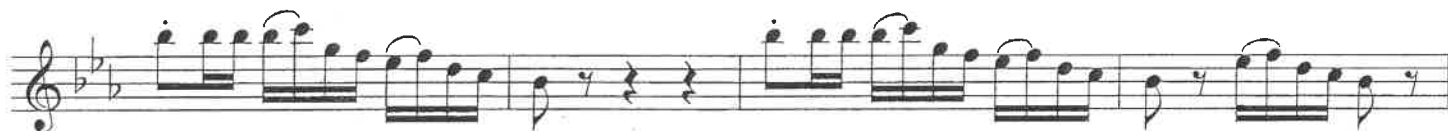

20

38

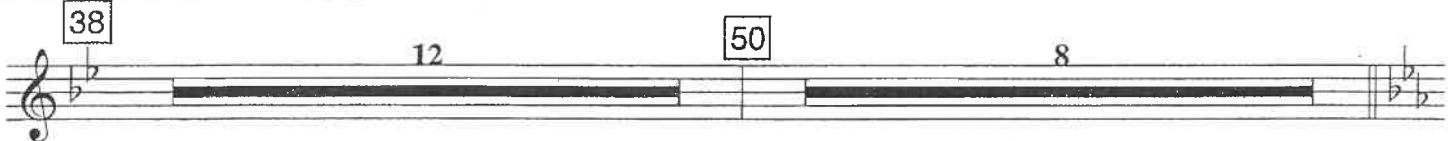

58

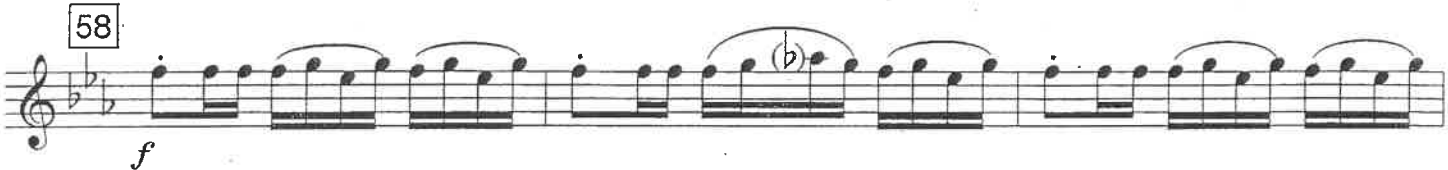

PICCOLO

66

78

3

tr

mp

7

92

8

100

f

tr

3

108

marc.

116

ff

tr

f

ff

sfz

PROCESSION OF THE NOBLES

NICHOLAS RIMSKY-KORSAKOV
Arranged by JAY BOCOOK

FLUTE

Allegro Maestoso

12

11

f

20

6

f marc.

38

p

2

mp

50

8

58

f

66

FLUTE

78 *mp* *tr*

92 8 100 *f*

108 *marc.* *tr* 3

116 *ff* *tr* *div.* *f* *sfz*

POP AND ROCK LEGENDS: ERIC CLAPTON

(Layla • Tears In Heaven • Sunshine Of Your Love)

FLUTE

Arranged by JAY BOCOOK

24523070

LAYLA

Words and Music by Eric Clapton and Jim Gordon

Copyright © 1970 by Eric Patrick Clapton and Throat Music Ltd.

This Arrangement Copyright © 1993 by Eric Patrick Clapton and Throat Music Ltd.

TEARS IN HEAVEN

FLUTE

Gently "Tears In Heaven" *div.*

2

rall. *mp*

52 One Player

60 6 All

mp

70

f

78 3 *div.*

mf

89 Primal Rock
"Sushine Of Your Love"

8

mp

97

7

105

mf

113

f

121

div.

2

mp *mf* *f*

ff

WALTZ No. 2

from Suite for Variety Stage Orchestra

Piccolo

Dmitri Shostakovich

Arr. by James Curnow

Allegretto poco moderato $\text{♩} = 58; \text{♩} = 174$

4 A 8 B 8 C 7

28 D

p *poco cresc.*

35 *mf* 3

43 E 4

mf

51 F

59 G

f

67 H

74 I

82 J

© 1956 G. Schirmer, Inc. (ASCAP)

This arrangement © 2010 G. Schirmer, Inc. (ASCAP)

International Copyright Secured. Rights Reserved.

Warning: Unauthorized reproduction of this publication is prohibited by Federal Law and subject to criminal prosecution.

rall. [K] *a tempo*

91

101 [L]

111 [M] 7 [N] 8 [O] 8 [P] 7 *f*

143 *rall.* *a tempo* 4 [Q] 8 [R] 8 [S] 7

171 [T] *mf*

178 *rall.* [U] *a tempo* 8

192 [V] 8 *f*

207 [X]

213

WALTZ No. 2

from Suite for Variety Stage Orchestra

Flute 1

Dmitri Shostakovich

Arr. by James Curnow

Allegretto poco moderato $\text{♩} = 58; \text{♩} = 174$

4 A 8 B 8 C 7

28 D

p *poco cresc.* *mf*

37 E 3 4

mf

48 F

59 G H

f

70

79 I J

rall. K *a tempo*

91

103 L M

© 1956 G. Schirmer, Inc. (ASCAP)

This arrangement © 2010 G. Schirmer, Inc. (ASCAP)
International Copyright Secured. Rights Reserved.

Warning: Unauthorized reproduction of this publication is prohibited by Federal Law and subject to criminal prosecution.

114 N

125 O *f*

132 P

138 *rall. a tempo* 4

148 Q 8 R 8 S 7 T *mf*

173

181 *rall. a tempo* U *f*

192 V W

203 X

212 *v*

WALTZ No. 2

from Suite for Variety Stage Orchestra

Flute 2

Dmitri Shostakovich

Arr. by James Curnow

Allegretto poco moderato $\text{♩} = 58; \text{♩} = 174$

4 [A] 8 [B] 8 [C] 7 *p*

29 [D] *poco cresc.* *mf*

37 3 [E] *mf* 4

48 8 [F]

58 [G] [H] *f*

69

78 [I] [J]

89 *rall.* [K] *a tempo*

100 [L]

© 1956 G. Schirmer, Inc. (ASCAP)

This arrangement © 2010 G. Schirmer, Inc. (ASCAP)

International Copyright Secured. Rights Reserved.

Warning: Unauthorized reproduction of this publication is prohibited by Federal Law and subject to criminal prosecution.

111 **M** **N**

121 **O** *f*

130 **P**

137

143 *rall. a tempo* **Q** 4 **R** 8 **S** 8 **T** 7 *mf*

173

181 *rall. a tempo* **U** *f*

192 **V** **W**

203 **X**

212 *y y*

WHAT A WONDERFUL WORLD

C FLUTE

Words and Music by GEORGE DAVID WEISS and BOB THIELE
Arranged by VICTOR LOPEZ

Slowly

© 1967 RANGE ROAD MUSIC INC. and QUARTET MUSIC INC.
© Renewed 1995 by GEORGE DAVID WEISS and BOB THIELE
Rights for GEORGE DAVID WEISS Assigned to ABILENE MUSIC, INC.
Administered by THE SONGWRITERS GUILD OF AMERICA
This Arrangement © 1999 ABILENE MUSIC, INC. and BOB THIELE
All Rights Reserved including Public Performance for Profit

(From Walt Disney Pictures' "THE LION KING")

THE LION KING

(A Medley including: Circle Of Life • I Just Can't Wait To Be King • Be Prepared • Hakuna Matata • Can You Feel The Love Tonight • King Of Pride Rock)

PICCOLO

Arranged by JOHN HIGGINS

Maestoso 3 *f*

10 Moderate African Beat 4

14 "Circle Of Life" 8 **22** 7 *mp*

30 *f* 4 6

38 *ff*

44 *mp dim. poco a poco* 4

52 Two-Beat Swing (♩ = ♪³) 3 *pp rit.* *sf*

"I Just Can't Wait To Be King" *f*

64 3

20523032

CIRCLE OF LIFE • I JUST CAN'T WAIT TO BE KING • BE PREPARED • HAKUNA MATATA • CAN YOU FEEL THE LOVE TONIGHT
 (From Walt Disney Pictures' "THE LION KING")
 Music by ELTON JOHN Lyrics by TIM RICE
 © 1994 Wonderland Music Company, Inc.
 This arrangement © 1994 Wonderland Music Company, Inc.
 International Copyright Secured All Rights Reserved

KING OF PRIDE ROCK
 (From Walt Disney Pictures' "THE LION KING")
 Music by HANS ZIMMER
 © 1994 Wonderland Music Company, Inc.
 This arrangement © 1994 Wonderland Music Company, Inc.
 International Copyright Secured All Rights Reserved

PICCOLO

PICCOLO

174 2 *sf* *f*

sf *p* *molto rit.*

184 Gently

188 "Can You Feel The Love Tonight"

4 *Fl. Solo* *mf*

197 *mp* *mf*

205

212 Presto

ff 3 *rall.* 6

218 From "King Of Pride Rock"

ff

226

1. *ff*

238 Grandioso

2. *ff*

rall. *pp* *fff*

(From Walt Disney Pictures' "THE LION KING")

THE LION KING

(A Medley including: Circle Of Life • I Just Can't Wait To Be King • Be Prepared • Hakuna Matata • Can You Feel The Love Tonight • King Of Pride Rock)

FLUTE

Arranged by JOHN HIGGINS

Maestoso **3** **f**

10 **Moderate African Beat** **p** **4**

14 "Circle Of Life" **3** **mp**

22 **p**

mp cresc. poco a poco **sf**

30 **f** **4** **6**

38 **ff**

44 **mp dim. poco a poco** **4**

52 **Two-Beat Swing** ($\text{♪} = \text{♪}^3$) **3** **pp rit.** **sf**

20523032

CIRCLE OF LIFE • I JUST CAN'T WAIT TO BE KING • BE PREPARED • HAKUNA MATATA • CAN YOU FEEL THE LOVE TONIGHT
 (From Walt Disney Pictures' "THE LION KING")
 Music by ELTON JOHN Lyrics by TIM RICE
 © 1994 Wonderland Music Company, Inc.
 This arrangement © 1994 Wonderland Music Company, Inc.
 International Copyright Secured All Rights Reserved

KING OF PRIDE ROCK
 (From Walt Disney Pictures' "THE LION KING")
 Music by HANS ZIMMER
 © 1994 Wonderland Music Company, Inc.
 This arrangement © 1994 Wonderland Music Company, Inc.
 International Copyright Secured All Rights Reserved

FLUTE

"I Just Can't Wait To Be King"

64 3 *mf*

72

80 2

3 3 *f* 2 *f*

90 7 *ff*

98 2 *f* 3 3 3

106 2 110 Mysterious 2

rit. 114 Urgently "Be Prepared" 7 122 3

p

FLUTE

130

138

148 Freely "Hakuna Matata"

Dixieland Shuffle (♩ = $\overset{\sim}{\underset{\sim}{\text{J}}}\overset{\sim}{\underset{\sim}{\text{J}}}\overset{\sim}{\underset{\sim}{\text{J}}}$)

156

166

174

184 Gently

188 "Can You Feel The Love Tonight"

FLUTE

(b) *All* *mp*

197 *mp* *mf*

205 *ff* *mp*

(b)

212 *Presto* *rall.* 3

218 From "King Of Pride Rock" *ff*

226

1. 2.

238 *Grandioso* *sf*

tr *rall.* *pp* *fff*

The Police Academy March

Arranged by Frank Bernaerts

$\text{♩} = 122$

8 7

mf

17 ♩

cresc. *f*

24 2

31

39

47 2 3

mf *f* *mf* *f*

59 *cresc.* *tr* *ff*

69

78

87 Rall. Proudly $\text{♩} = 96$ 3 14

mf

109 *f*

121

129 Tempo Primo $\text{♩} = 122$ ♩

mf

141 *fff*

William Tell Overture

Finale

C PICCOLO

G. Rossini
Arr. by Robert Longfield

Allegro vivace

012-3001-00

18 19 7 27

pp

ff

35

ff

1 2

44 52 to Coda 60

8 7

pp

ff

68

tutta forza

1 2

ff

D.S. al Coda

ff

ff

ff

C PICCOLO - p2

86

string.

98

sf sf sf sf

111

ff

G.P.

sf

124

William Tell Overture Finale

G. Rossini
Arr. by Robert Longfield

Allegro vivace 19 18 7 a2 27

012-3001-00 *pp*

35 %

ff *ff*

1 2 44

fp

p

52 *p* *to Coda* ⊕ 60 *pp*

ff

68 *tutta forza* a2

1 2 *D.S. al Coda* *ff*

⊕ *Coda* *ff*

1st & 2nd C FLUTES - p2

86

string.

a2

98

sf

sf sf sf

111

ff

G.P.

sf

124

124

a2