

PROCESSION OF THE NOBLES

NICHOLAS RIMSKY-KORSAKOV
Arranged by JAY BOCOOK

TROMBONE 1

Allegro Maestoso

7

12

f marc.

20

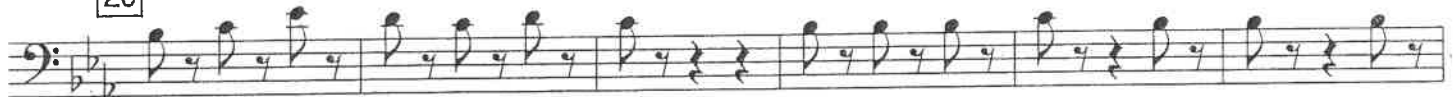

mf

f

38

mp

50

f marc.

TROMBONE 1

58

66

78

92

100

108

116

POP AND ROCK LEGENDS: ERIC CLAPTON

(Layla • Tears In Heaven • Sunshine Of Your Love)

TROMBONE 1

Arranged by JAY BOCOOK

Boldly

2

sfz

13 Driving Rock
"Layla"

mp *f*

26

mf

34

f

rall.

Gently
"Tears In Heaven"

mp

52

60

TROMBONE 1

70 *f*

78 3

mf *mp*

89 Primal Rock "Sushine Of Your Love"

f

97

105

113

121 *mp*

mf *f*

WALTZ No. 2

from Suite for Variety Stage Orchestra

Trombone 1

Dmitri Shostakovich

Arr. by James Curnow

Allegretto poco moderato $\text{♩} = 58; \text{♩} = 174$

4 **A** 8 **B** 8 **C**

pp

24 **D** *p* *poco cresc.*

33 *mf*

42 **E** 4 8 **F**

52 **G**

62 **H** *f*

72 **I**

82 4 8 **J**

92 *rall.* **K** *a tempo* 4

© 1956 G. Schirmer, Inc. (ASCAP)

This arrangement © 2010 G. Schirmer, Inc. (ASCAP)
International Copyright Secured. Rights Reserved.

Warning: Unauthorized reproduction of this publication is prohibited by Federal Law and subject to criminal prosecution.

102 8 **L** **M**

112 **N**

122 4 **O** *f*

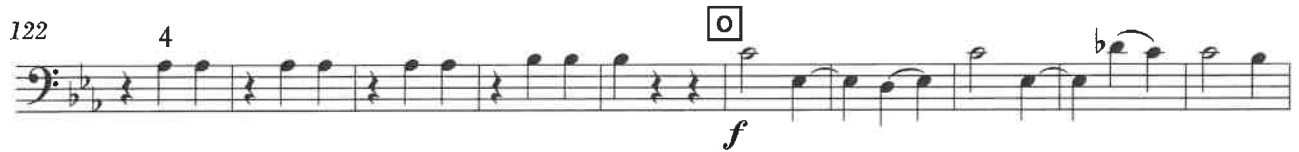

132 **P**

142 *rall.* *a tempo* **Q** Solo or Soli *mf cantabile*

154 **R**

164 **S** All **T** 10 *mp dolce* *mf*

183 *rall.* **U** *a tempo* 4 *f*

192 **V** **W**

201 **X**

211

WHAT A WONDERFUL WORLD

TROMBONE

Words and Music by GEORGE DAVID WEISS and BOB THIELE
Arranged by VICTOR LOPEZ

Slowly

1 *mp* 2 3 4 5 *p*

6 7 8 9 10 3

11 12 *mf* 14 15

16 17 18 3 19 20

21 *mf* 22 23

24 25 26 27

28 29 30 *mf* 31 32

33 34 35 3 36 37

38 39 40 41 42 43 *rit.*

© 1967 RANGE ROAD MUSIC INC. and QUARTET MUSIC INC.
© Renewed 1995 by GEORGE DAVID WEISS and BOB THIELE
Rights for GEORGE DAVID WEISS Assigned to ABILENE MUSIC, INC.
Administered by THE SONGWRITERS GUILD OF AMERICA
This Arrangement © 1999 ABILENE MUSIC, INC. and BOB THIELE
All Rights Reserved including Public Performance for Profit

(From Walt Disney Pictures' "THE LION KING")

THE LION KING

(A Medley including: Circle Of Life • I Just Can't Wait To Be King • Be Prepared • Hakuna Matata • Can You Feel The Love Tonight • King Of Pride Rock)

TROMBONE 1

Arranged by JOHN HIGGINS

Maestoso

10 Moderate African Beat

14 "Circle Of Life"

22

cresc. poco a poco

30

38

44

20523032

CIRCLE OF LIFE • I JUST CAN'T WAIT TO BE KING • BE PREPARED • HAKUNA MATATA • CAN YOU FEEL THE LOVE TONIGHT

(From Walt Disney Pictures' "THE LION KING")

Music by ELTON JOHN Lyrics by TIM RICE

© 1994 Wonderland Music Company, Inc.

This arrangement © 1994 Wonderland Music Company, Inc. International Copyright Secured All Rights Reserved

KING OF PRIDE ROCK

(From Walt Disney Pictures' "THE LION KING")

Music by HANS ZIMMER

© 1994 Wonderland Music Company, Inc.

This arrangement © 1994 Wonderland Music Company, Inc. International Copyright Secured All Rights Reserved

TROMBONE 1

52 Two-Beat Swing (♩ = ♪♪) "I Just Can't Wait To Be King"

TROMBONE 1

110 Mysterious

114 Urgently "Be Prepared"
To St. Mute 8

148 Freely "Hakuna Matata"
Solo - Jazz Style

Dixieland Shuffle (♩ - ♩³)

TROMBONE 1

174 *mp* *sf* *f*

sf *molto rit.* *p*

184 Gently Quasi Organ *mp* 188 "Can You Feel The Love Tonight" 4 *pp* *mp*

197 *mf*

205 *ff* *mp*

212 Presto *rall.* *p cresc. poco a poco*

218 From "King Of Pride Rock" *ff*

226

1. 2.

238 Grandioso *ff* *rall.* *pp* *fff*

1° Trombone C

The Police Academy March

Arranged by Frank Bernaerts

$\text{♩} = 122$

8 8 10

f

30

39

47

57

cresc.

65

ff

71

79

87 Proudly $\text{♩} = 96$

3 15

f

109

120

129 Tempo Primo $\text{♩} = 122$

7

141

fff

William Tell Overture

Finale

Handwritten signature

G. Rossini
Arr. by Robert Longfield

1st TROMBONE

Allegro vivace
112-3001-00
14
sf

19 27
8
pp

35
f ff

1 2 44 52
8 7
to Coda

60
pp

68
f ff tutta forza

1 2
D.S. al Coda

Coda

ff

1st TROMBONE - p2

86

string.

98

111

124

