

PROCESSION OF THE NOBLES

NICHOLAS RIMSKY-KORSAKOV
Arranged by JAY BOCOOK

TROMBONE 2

Allegro Maestoso

7

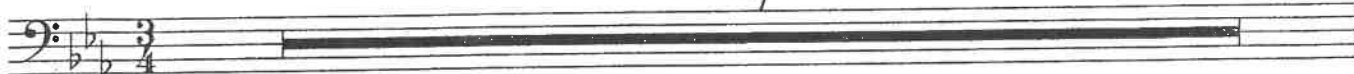

12

f marc.

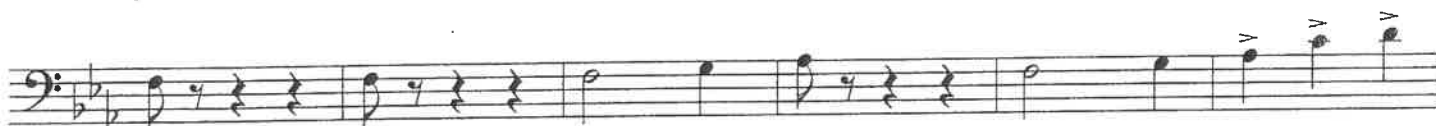

20

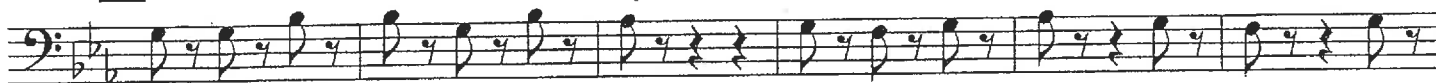

mf

f

38

6

mp

50

4

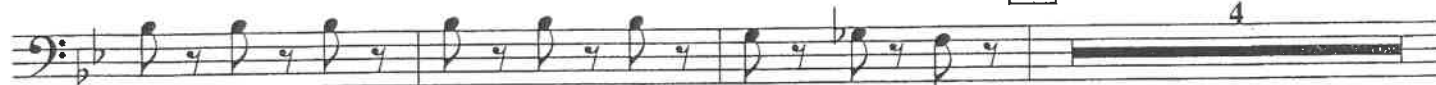

f marc.

TROMBONE 2

58

66

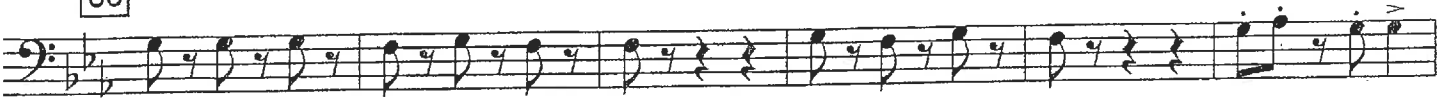

78

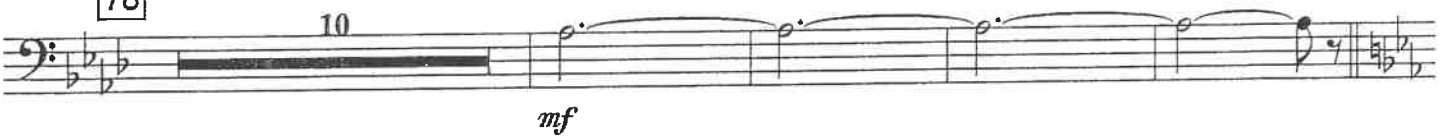

92

100

108

116

POP AND ROCK LEGENDS: ERIC CLAPTON

(Layla • Tears In Heaven • Sunshine Of Your Love)

FRONTBONE 2

Arranged by JAY BOCOOK

Boldly

2

13 Driving Rock
"Layla"

26

34

Gently
"Tears In Heaven"

52

60

TROMBONE 2

70 *f*

78 **3**

mf *mp*

89 Primal Rock "Sushine Of Your Love"

f

97

105

113

121 *mp*

mf *f*

WALTZ No. 2

from Suite for Variety Stage Orchestra

Trombone 2

Dmitri Shostakovich

Arr. by James Curnow

Allegretto poco moderato $\text{♩} = 58; \text{♩} = 174$

A

8

B

8

21 C

29 D

38 E

47 F

56 G

65 H

74 I

84 J

93 K

rall. a tempo

© 1956 G. Schirmer, Inc. (ASCAP)

This arrangement © 2010 G. Schirmer, Inc. (ASCAP)
International Copyright Secured. Rights Reserved.

Warning: Unauthorized reproduction of this publication is prohibited by Federal Law and subject to criminal prosecution.

102 L M

112 4 N

122 4 O

f

131 P

141 *rall.* *a tempo* Q 4 R 8 S

mp dolce

166 T 10 *rall.*

mf

184 U *a tempo* 4 V

f

193 4 W

202 X

211

WHAT A WONDERFUL WORLD

TROMBONE

Words and Music by GEORGE DAVID WEISS and BOB THIELE
Arranged by VICTOR LOPEZ

Slowly

1 *mp* 2 3 4 5 *p*

6 7 8 9 10 3

11 12 13 *mf* 14 15

16 17 18 3 19 20

21 *mf* 22 23

24 25 26 27

28 29 30 *mf* 31 32

33 34 35 3 36 37

38 39 40 41 42 43 *rit.*

© 1967 RANGE ROAD MUSIC INC. and QUARTET MUSIC INC.
© Renewed 1995 by GEORGE DAVID WEISS and BOB THIELE
Rights for GEORGE DAVID WEISS Assigned to ABILENE MUSIC, INC.
Administered by THE SONGWRITERS GUILD OF AMERICA
This Arrangement © 1999 ABILENE MUSIC, INC. and BOB THIELE
All Rights Reserved including Public Performance for Profit

(From Walt Disney Pictures' "THE LION KING")

THE LION KING

(A Medley including: Circle Of Life • I Just Can't Wait To Be King • Be Prepared • Hakuna Matata • Can You Feel The Love Tonight • King Of Pride Rock)

TROMBONE 2

Arranged by JOHN HIGGINS

Maestoso

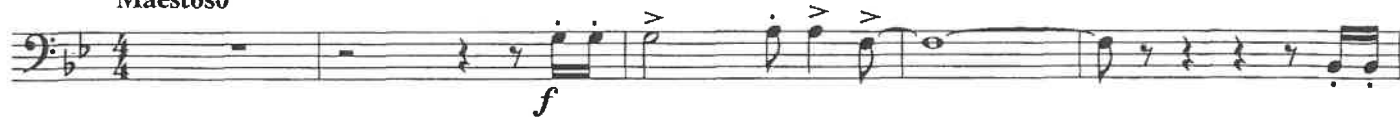

10 Moderate African Beat

14 "Circle Of Life"

22

30

38

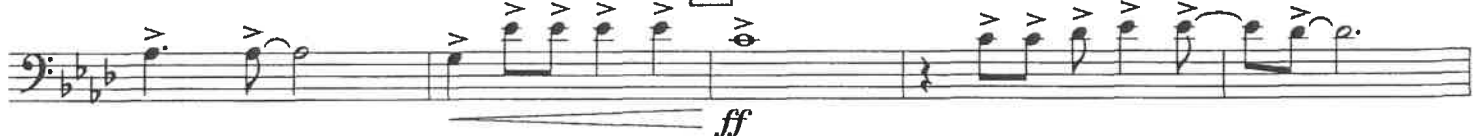

44

20523032

CIRCLE OF LIFE • I JUST CAN'T WAIT TO BE KING • BE PREPARED • HAKUNA MATATA • CAN YOU FEEL THE LOVE TONIGHT
(From Walt Disney Pictures' "THE LION KING")
Music by ELTON JOHN Lyrics by TIM RICE
© 1994 Wonderland Music Company, Inc.
This arrangement © 1994 Wonderland Music Company, Inc.
International Copyright Secured All Rights Reserved

KING OF PRIDE ROCK
(From Walt Disney Pictures' "THE LION KING")
Music by HANS ZIMMER
© 1994 Wonderland Music Company, Inc.
This arrangement © 1994 Wonderland Music Company, Inc.
International Copyright Secured All Rights Reserved

TROMBONE 2

52 Two-Beat Swing (♩ = $\overset{\sim}{\underset{\sim}{\text{J}}}$) "I Just Can't Wait To Be King"

52 *sf* *sff* 5

64 *fp* *fp* 3

mf

72 3 *mf*

80

f

90 *ff* *f*

98

106 *ff* *rit.* 2

TROMBONE 2

174

mp sf f sf molto rit. p

184 Gently
Quasi Organ

188 "Can You Feel The Love Tonight"

mp pp mp

197

mf

ff mp

205

212 Presto

rall. p cresc. poco a poco

218 From "King Of Pride Rock"

ff

226

ff

1. A 2. A

238 Grandioso

ff ff rall. pp fff

TROMBONE 2

110 Mysterious

114 Urgently "Be Prepared"

To St. Mute 8

122

St. Mute

130

Open ^

138

148 Freely "Hakuna Matata"

Dixieland Shuffle (♩ = $\overset{\sim}{\underset{\sim}{\text{J}}}\overset{\sim}{\underset{\sim}{\text{J}}}\overset{\sim}{\underset{\sim}{\text{J}}}$)

156

166

The Police Academy March

Arranged by Frank Bernaerts

♩ = 122

8 8 10

f

31

40

47

58

cresc. *ff*

68

77

87 Proudly ♩ = 96 3 16

109 *f*

126 Tempo Primo ♩ = 122 7

141 *fff*

William Tell Overture

Finale

2nd TROMBONE

G. Rossini
Arr. by Robert Longfield

Allegro vivace

012-3001-00

2nd TROMBONE - p2

86

string.

98

sf

sf

sf

111

6

G.P.

sf

124