

# PROCESSION OF THE NOBLES

NICHOLAS RIMSKY-KORSAKOV  
Arranged by JAY BOCOOK

B♭ TRUMPET 1

*Allegro Maestoso*

B♭ TRUMPET 1

58

66

78

*mp*

*mf*

92

*f*

*marc.*

100

108

*tr*

116

*ff*

*f*

*ff*

*sfz*

# POP AND ROCK LEGENDS: ERIC CLAPTON

(Layla • Tears In Heaven • Sunshine Of Your Love)

B♭ TRUMPET 1

Arranged by JAY BOCOOK

**Boldly**

*f*

**13 Driving Rock**  
"Layla"

*f*

**26**

**34**

*f*

*f*

*f*

B♭ TRUMPET 1

Gently  
"Tears In Heaven"

52

8

60

6

4

rall.

70

*mp* *f*

78

3

*mf*

89 Primal Rock  
"Sushine Of Your Love"

3 7

97

*mp* *f*

105

2

113

121

8

*div.*

# WALTZ No. 2

from Suite for Variety Stage Orchestra

Trumpet 1 in B $\flat$

Dmitri Shostakovich

Arr. by James Curnow

Allegretto poco moderato  $\text{♩} = 58; \text{♩} = 174$

4 **A** 8 **B** 8 **C** 7

28 **D**

*p* *poco cresc.* *mf*

37 **E** 8 **F** 8

59 **G** **H**

*mf* *f*

69

78 **I**

87 **J** *rall.* **K** *a tempo*

97 **L**

© 1956 G. Schirmer, Inc. (ASCAP)  
This arrangement © 2010 G. Schirmer, Inc. (ASCAP)  
International Copyright Secured. Rights Reserved.

Warning: Unauthorized reproduction of this publication is prohibited by Federal Law and subject to criminal prosecution.

Waltz No. 2 – Trumpet 1 in B $\flat$

3

106 M 7 N 8

127 O *f* P

136 *rall.* *a tempo* 4

148 Q 8 R 8 S *mp dolce*

168 T 10 *mf* *rall.*

184 U *a tempo* 4 *f*

192 V W

201 X

211

# WHAT A WONDERFUL WORLD

1ST B $\flat$  TRUMPET

Words and Music by GEORGE DAVID WEISS and BOB THIELE  
Arranged by VICTOR LOPEZ

© 1967 RANGE ROAD MUSIC INC. and QUARTET MUSIC INC.  
© Renewed 1995 by GEORGE DAVID WEISS and BOB THIELE  
Rights for GEORGE DAVID WEISS Assigned to ABILENE MUSIC, INC.  
Administered by THE SONGWRITERS GUILD OF AMERICA  
This Arrangement © 1999 ABILENE MUSIC, INC. and BOB THIELE  
All Rights Reserved including Public Performance for Profit

(From Walt Disney Pictures' "THE LION KING")

# THE LION KING

(A Medley including: Circle Of Life • I Just Can't Wait To Be King • Be Prepared • Hakuna Matata • Can You Feel The Love Tonight • King Of Pride Rock)

B<sup>b</sup> TRUMPET 1

Arranged by JOHN HIGGINS

Maestoso

10 Moderate African Beat

14 "Circle Of Life"

4

22

mp cresc. poco a poco

30

38

20523032

CIRCLE OF LIFE • I JUST CAN'T WAIT TO BE KING • BE PREPARED •  
 HAKUNA MATATA • CAN YOU FEEL THE LOVE TONIGHT  
 (From Walt Disney Pictures' "THE LION KING")  
 Music by ELTON JOHN Lyrics by TIM RICE  
 © 1994 Wonderland Music Company, Inc.  
 This arrangement © 1994 Wonderland Music Company, Inc.  
 International Copyright Secured All Rights Reserved

KING OF PRIDE ROCK  
 (From Walt Disney Pictures' "THE LION KING")  
 Music by HANS ZIMMER  
 © 1994 Wonderland Music Company, Inc.  
 This arrangement © 1994 Wonderland Music Company, Inc.  
 International Copyright Secured All Rights Reserved

B $\flat$  TRUMPET 1

44 *ff* *mp*

52 Two-Beat Swing (♩ = ♩<sup>3</sup>) *rit.* *p* *sf*

"I Just Can't Wait To Be King" 10

64 *mf*

72 *f* *mf*

80 *mf*

*f*

90 *ff* *f*

98

*b $\flat$*

106 *sf* *rit.* 2

B<sup>b</sup> TRUMPET 1

110 Mysterious

114 Urgently "Be Prepared"

122

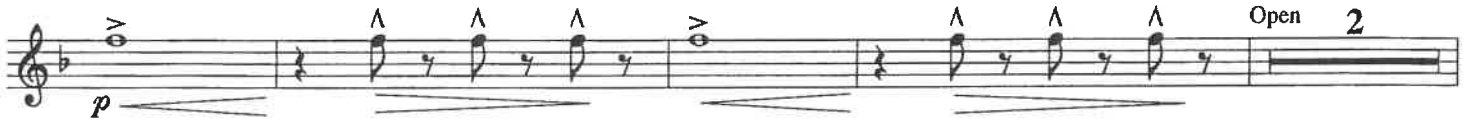

130

138

Solo (Jazz Style)

148 Freely "Hakuna Matata"

Dixieland Shuffle (♩ =  $\bar{\text{J}}^3\text{J}$ )

156

166 *All* 6 *sf* 174 3 *f* *molto rit. pp*

184 Gently Quasi Organ *mp* 188 "Can You Feel The Love Tonight" 8 *pp* *mf*

197

205 *ff*

212 Presto *rall.* *p cresc. poco a poco*

218 From "King Of Pride Rock" *ff*

226

1. 2.

238 Grandioso *sf* *rall.* *pp* *fff*

1° Trumpet in Bb

# The Police Academy March

Arranged by Frank Bernaerts

$\text{♩} = 122$

7 Solo *mf*

14 *tutti* *cresc.*

22 *f*

31

39

47

58 *cresc.* *ff*

68

77

84 *Proudly* 3

93  $\text{♩} = 96$  14 *mf* *f*

116

125 *Tempo Primo*  $\text{♩} = 122$  7 *mf*

141 *fff*

# William Tell Overture

## Finale

G. Rossini  
Arr. by Robert Longfield

1st B $\flat$  TRUMPET

Allegro vivace

012-3001-00

*ff*

*sf*

19 27

*pp*

35

*f* *ff*

1

2 44

52 *to Coda* 7

60 *pp* *f*

68 *ff* *tutta forza*

1 2 *D.S. al Coda*

*ff*

1st B $\flat$  TRUMPET - p2

⊕ Coda

*ff*

86

*string.*

98

*sf* *sf*

*sf* *sf*

111

*ff*

G.P.

*sf*

124

2